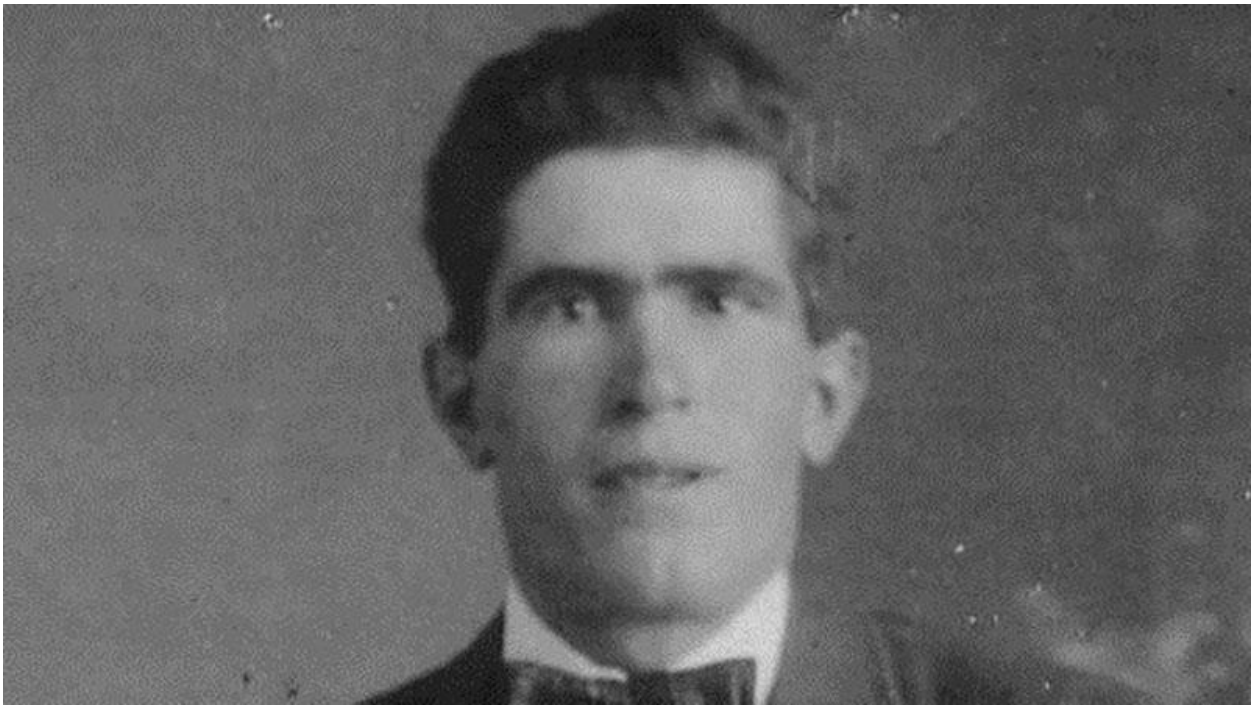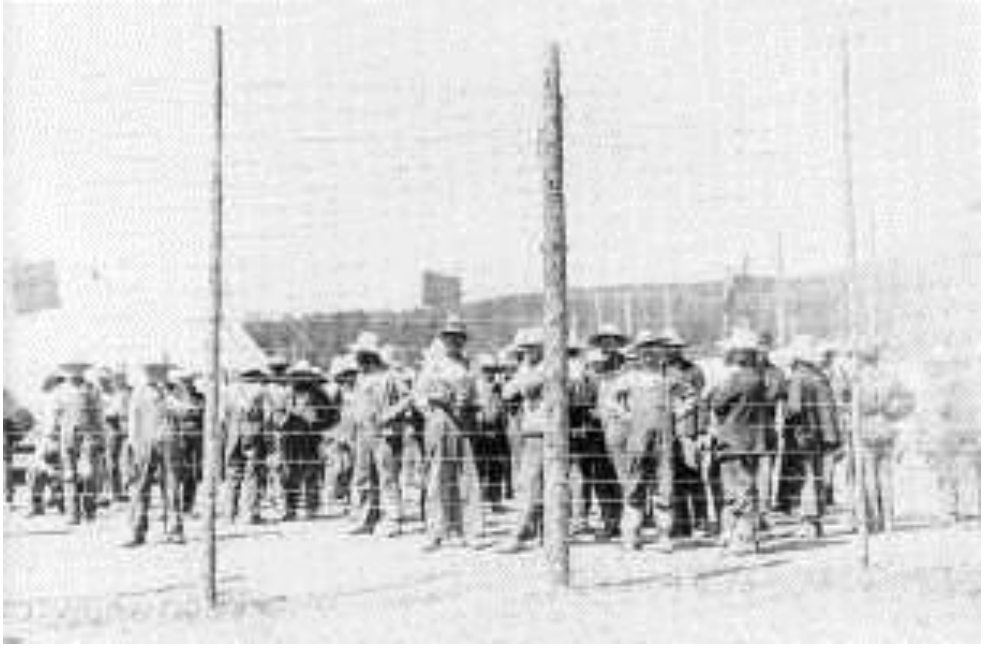<u>Castle Mountain Internment Camp</u>
– Lake Louise, Alberta